Man mana sirds vairs nepieder
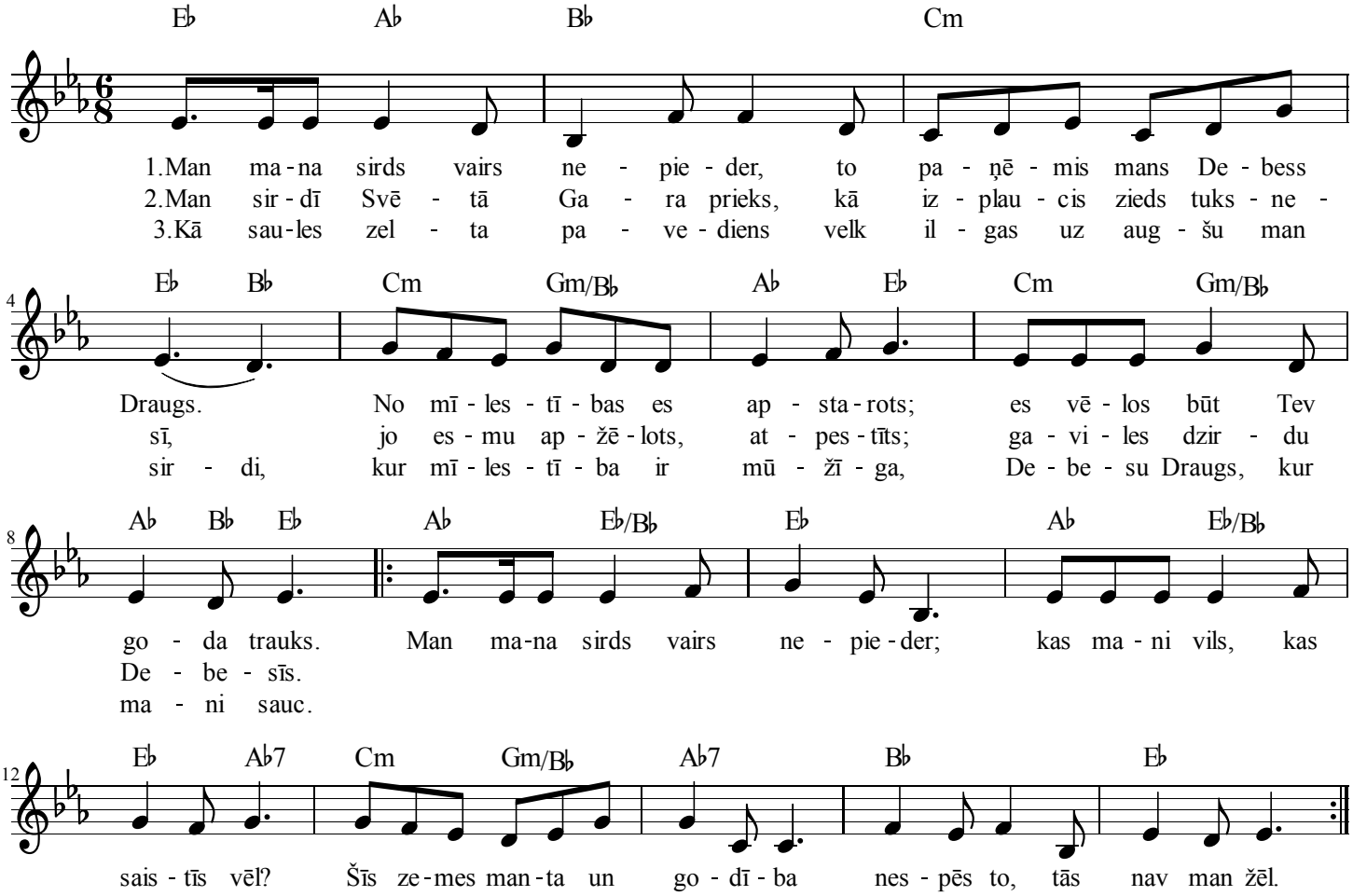
DLG